Kanon

♩ = 90
ruhig
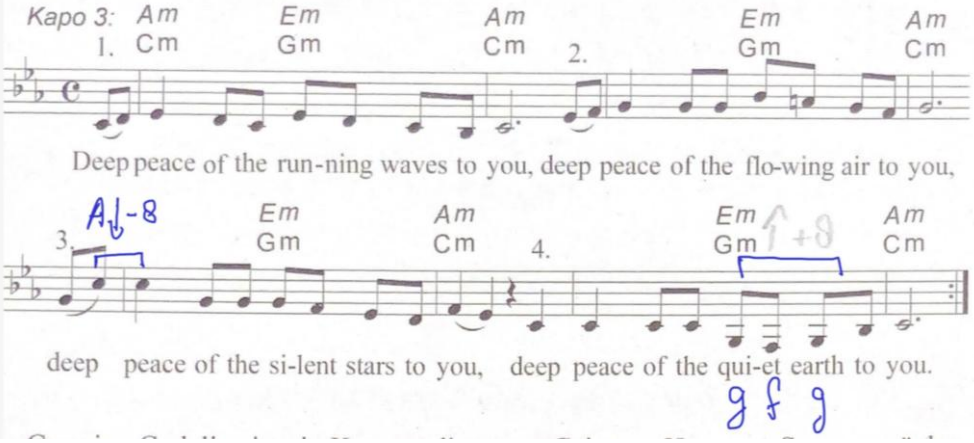
T: Keltischer Segen/
Carmina Gadelica
M: unbekannt